

1711 SENTER ROAD

SAN JOSE | CALIFORNIA

±21,434 SF ON ±2.45 ACRES



AVAILABLE FOR LEASE

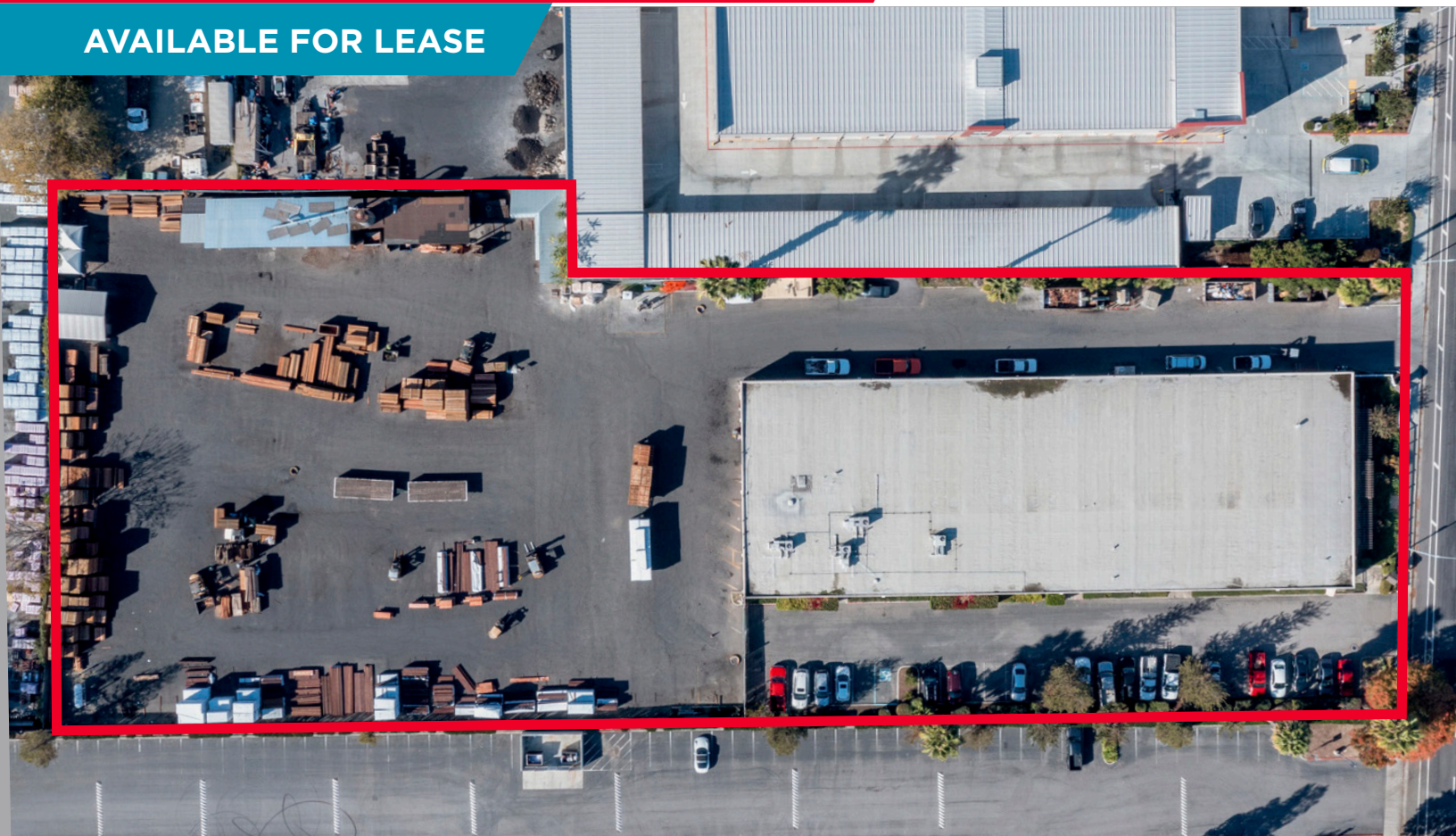

PROPERTY HIGHLIGHTS

- ±21,434 SF Building
(±4,287 SF of Office & ±17,147 SF of Warehouse)
- ±2.45 Acre Parcel
- 1200 Amps, 120/208 Volts, 3 Phase
- 10 Grade Level Doors
- Employee Parking Area
- Paved, Fenced, Gated & Secured Yard
- 3 Outdoor Sheds
- 6,000 Gallon Diesel Fuel Tank
(Permanent closure and removal optional)
- Location Map on Page 5 of Brochure



For More Information, Please Contact:

FRED EDER
+1 408 489 2263
fred.eder@cushwake.com
LIC #00949342

MIKE THOMPSON
+1 408 572 4111
mike.thompson@cushwake.com
LIC #00822523

300 Santana Row, Fifth Floor
San Jose, California 95128
Main +1 408 615 3400
cushmanwakefield.com

©2022 Cushman & Wakefield. All rights reserved. The information contained in this communication is strictly confidential. This information has been obtained from sources believed to be reliable but has not been verified. NO WARRANTY OR REPRESENTATION, EXPRESS OR IMPLIED, IS MADE AS TO THE CONDITION OF THE PROPERTY (OR PROPERTIES) REFERENCED HEREIN OR AS TO THE ACCURACY OR COMPLETENESS OF THE INFORMATION CONTAINED HEREIN, AND SAME IS SUBMITTED SUBJECT TO ERRORS, OMISSIONS, CHANGE OF PRICE, RENTAL OR OTHER CONDITIONS, WITHDRAWAL WITHOUT NOTICE, AND TO ANY SPECIAL LISTING CONDITIONS IMPOSED BY THE PROPERTY OWNER(S). ANY PROJECTIONS, OPINIONS OR ESTIMATES ARE SUBJECT TO UNCERTAINTY AND DO NOT SIGNIFY CURRENT OR FUTURE PROPERTY PERFORMANCE. COE-PM-West-02.22.2022

1711 SENTER ROAD

SAN JOSE | CALIFORNIA

±21,434 SF ON ±2.45 ACRES



AERIAL PHOTOS



For More Information, Please Contact:

FRED EDER

+1 408 489 2263

fred.eder@cushwake.com

LIC #00949342

MIKE THOMPSON

+1 408 572 4111

mike.thompson@cushwake.com

LIC #00822523

300 Santana Row, Fifth Floor

San Jose, California 95128

Main +1 408 615 3400

cushmanwakefield.com

©2022 Cushman & Wakefield. All rights reserved. The information contained in this communication is strictly confidential. This information has been obtained from sources believed to be reliable but has not been verified. NO WARRANTY OR REPRESENTATION, EXPRESS OR IMPLIED, IS MADE AS TO THE CONDITION OF THE PROPERTY (OR PROPERTIES) REFERENCED HEREIN OR AS TO THE ACCURACY OR COMPLETENESS OF THE INFORMATION CONTAINED HEREIN, AND SAME IS SUBMITTED SUBJECT TO ERRORS, OMISSIONS, CHANGE OF PRICE, RENTAL OR OTHER CONDITIONS, WITHDRAWAL WITHOUT NOTICE, AND TO ANY SPECIAL LISTING CONDITIONS IMPOSED BY THE PROPERTY OWNER(S). ANY PROJECTIONS, OPINIONS OR ESTIMATES ARE SUBJECT TO UNCERTAINTY AND DO NOT SIGNIFY CURRENT OR FUTURE PROPERTY PERFORMANCE. COE-PM-West-02.22.2022

1711 SENTER ROAD

SAN JOSE | CALIFORNIA

±21,434 SF ON ±2.45 ACRES



EXTERIOR & INTERIOR PHOTOS & VIDEOS

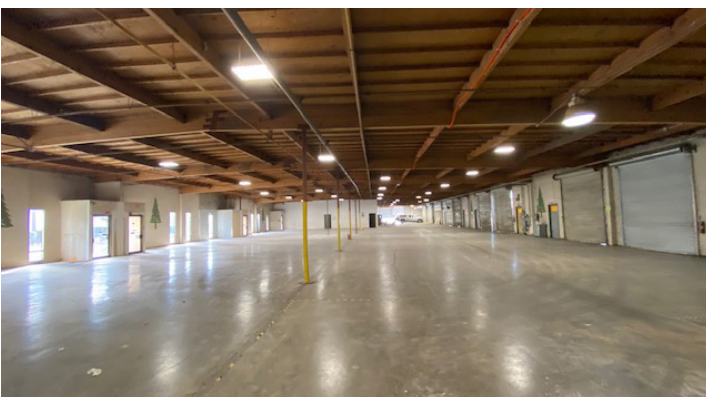

For More Information, Please Contact:

FRED EDER
+1 408 489 2263
fred.eder@cushwake.com
LIC #00949342

MIKE THOMPSON
+1 408 572 4111
mike.thompson@cushwake.com
LIC #00822523

300 Santana Row, Fifth Floor
San Jose, California 95128
Main +1 408 615 3400
cushmanwakefield.com

©2022 Cushman & Wakefield. All rights reserved. The information contained in this communication is strictly confidential. This information has been obtained from sources believed to be reliable but has not been verified. NO WARRANTY OR REPRESENTATION, EXPRESS OR IMPLIED, IS MADE AS TO THE CONDITION OF THE PROPERTY (OR PROPERTIES) REFERENCED HEREIN OR AS TO THE ACCURACY OR COMPLETENESS OF THE INFORMATION CONTAINED HEREIN, AND SAME IS SUBMITTED SUBJECT TO ERRORS, OMISSIONS, CHANGE OF PRICE, RENTAL OR OTHER CONDITIONS, WITHDRAWAL WITHOUT NOTICE, AND TO ANY SPECIAL LISTING CONDITIONS IMPOSED BY THE PROPERTY OWNER(S). ANY PROJECTIONS, OPINIONS OR ESTIMATES ARE SUBJECT TO UNCERTAINTY AND DO NOT SIGNIFY CURRENT OR FUTURE PROPERTY PERFORMANCE. COE-PM-West-02.22.2022

1711 SENTER ROAD

SAN JOSE | CALIFORNIA

±21,434 SF ON ±2.45 ACRES



FLOOR PLAN

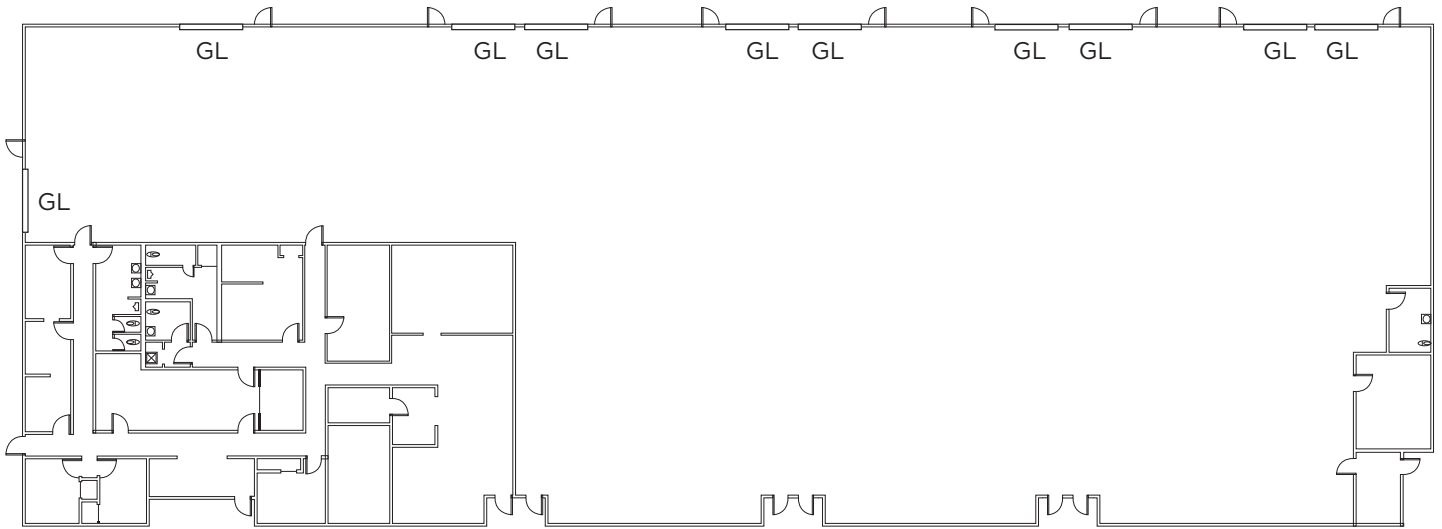

GL - GRADE LEVEL DOOR
*FLOOR PLAN NOT TO SCALE

For More Information, Please Contact:

FRED EDER
+1 408 489 2263
fred.eder@cushwake.com
LIC #00949342

MIKE THOMPSON
+1 408 572 4111
mike.thompson@cushwake.com
LIC #00822523

300 Santana Row, Fifth Floor
San Jose, California 95128
Main +1 408 615 3400
cushmanwakefield.com

©2022 Cushman & Wakefield. All rights reserved. The information contained in this communication is strictly confidential. This information has been obtained from sources believed to be reliable but has not been verified. NO WARRANTY OR REPRESENTATION, EXPRESS OR IMPLIED, IS MADE AS TO THE CONDITION OF THE PROPERTY (OR PROPERTIES) REFERENCED HEREIN OR AS TO THE ACCURACY OR COMPLETENESS OF THE INFORMATION CONTAINED HEREIN, AND SAME IS SUBMITTED SUBJECT TO ERRORS, OMISSIONS, CHANGE OF PRICE, RENTAL OR OTHER CONDITIONS, WITHDRAWAL WITHOUT NOTICE, AND TO ANY SPECIAL LISTING CONDITIONS IMPOSED BY THE PROPERTY OWNER(S). ANY PROJECTIONS, OPINIONS OR ESTIMATES ARE SUBJECT TO UNCERTAINTY AND DO NOT SIGNIFY CURRENT OR FUTURE PROPERTY PERFORMANCE.
COE-PM-West-02.22.2022

1711 SENTER ROAD

SAN JOSE | CALIFORNIA

±21,434 SF ON ±2.45 ACRES



LOCATION MAP

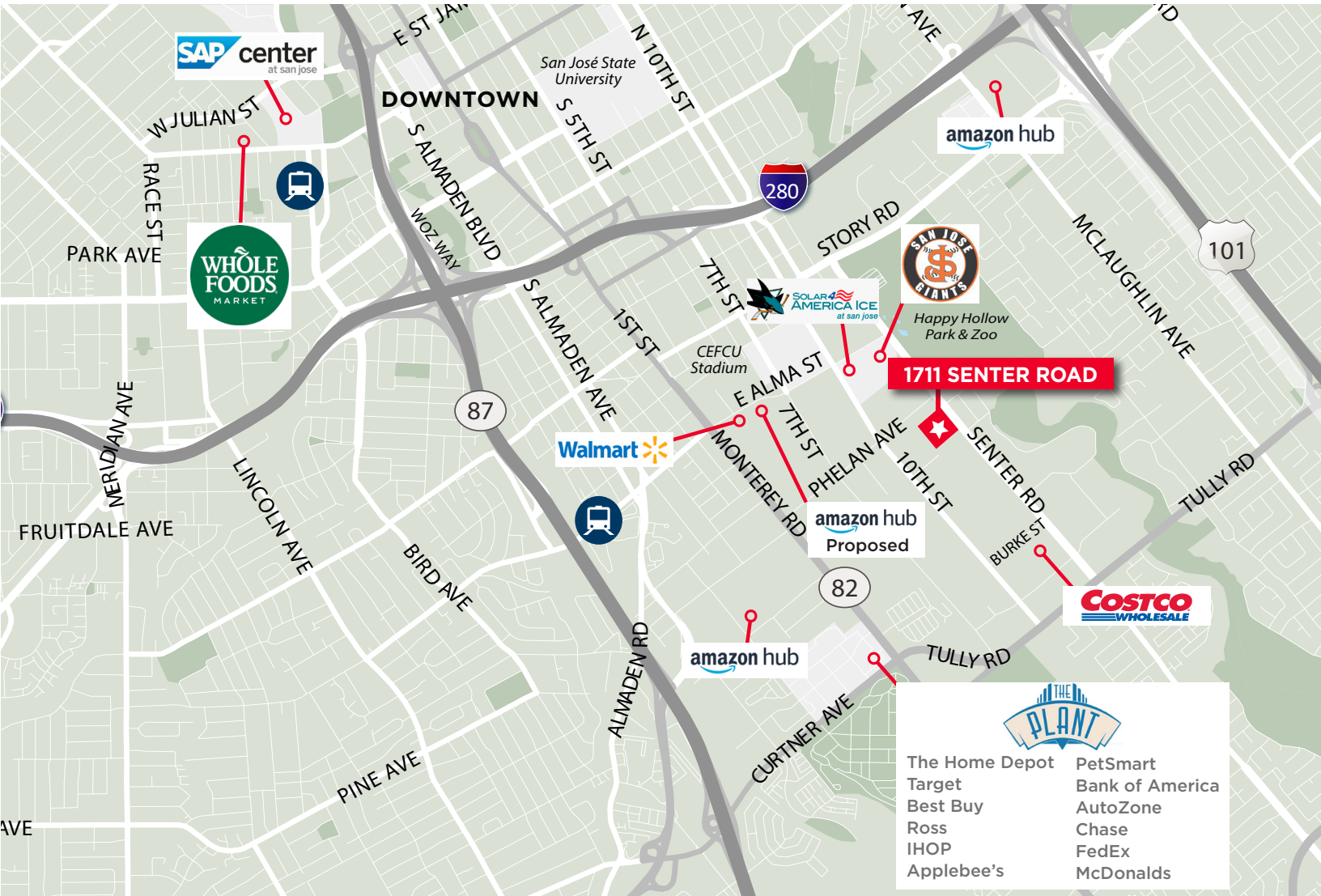

For More Information, Please Contact:

FRED EDER
+1 408 489 2263
fred.eder@cushwake.com
LIC #00949342

MIKE THOMPSON
+1 408 572 4111
mike.thompson@cushwake.com
LIC #00822523

300 Santana Row, Fifth Floor
San Jose, California 95128
Main +1 408 615 3400
cushmanwakefield.com

©2022 Cushman & Wakefield. All rights reserved. The information contained in this communication is strictly confidential. This information has been obtained from sources believed to be reliable but has not been verified. NO WARRANTY OR REPRESENTATION, EXPRESS OR IMPLIED, IS MADE AS TO THE CONDITION OF THE PROPERTY (OR PROPERTIES) REFERENCED HEREIN OR AS TO THE ACCURACY OR COMPLETENESS OF THE INFORMATION CONTAINED HEREIN, AND SAME IS SUBMITTED SUBJECT TO ERRORS, OMISSIONS, CHANGE OF PRICE, RENTAL OR OTHER CONDITIONS, WITHDRAWAL WITHOUT NOTICE, AND TO ANY SPECIAL LISTING CONDITIONS IMPOSED BY THE PROPERTY OWNER(S). ANY PROJECTIONS, OPINIONS OR ESTIMATES ARE SUBJECT TO UNCERTAINTY AND DO NOT SIGNIFY CURRENT OR FUTURE PROPERTY PERFORMANCE.
COE-PM-West-02.22.2022